



Kalinga Institute of Social Sciences (KISS)

Deemed to be University

(Declared U/S 3 of UGC Act, 1956)

(Organization in Special Consultative Status with the Economic and Social Council since 2015)

Associated with United Nations Department of Public Information (UNDPI)

A Home for more than 30000 tribal children

Date: 11.10.2023

APPEAL

7.1.5 Green campus initiatives

7.1.5.1. The institutional initiatives for greening the campus are as follows: 1. Restricted entry of automobiles 2. Use of Bicycles/ Battery powered vehicles 3. Pedestrian Friendly pathways 4. Ban on use of Plastic 5. landscaping with trees and plants Options:

- A. Any 4 or all of the above
- B. Any 3 of the above
- C. Any 2 of the above
- D. Any 1 of the above
- E. None of the above (Opt any one)

This appeal document has been prepared in conformity with the data submitted for DVV and Self Study Report (SSR) of KISS Deemed to be University. This does not contain any new information. This document contains a total number of 6 pages. The data presented in this appeal document is true to the best of my knowledge and belief.

(Dr. Prashanta Kumar Routray)
Registrar, KISS-DU

REGISTRAR

KISS (Deemed to be University)
BHUBANESWAR

7.1.5. KISS-DU initiatives for greening the campus are as follows:

1. Restricted entry of automobiles
2. Use of Bicycles/ Battery powered vehicles
3. Pedestrian Friendly pathways
4. Ban on use of Plastic
5. Landscaping with trees and plants

KISS-DU's response "A. Any 4 or all of the above" has been changed to "B. Any 3 of the above". We humbly state that KISS-DU has implemented all of the above, as indicated by the document attached and the documents submitted during SSR/DVV.

Peer Team states:

*The University conducts regular green audits, energy audits, and environment audits to ensure that it is meeting its environmental goals. **Page No 7 Line no. 8***

Our green initiatives have received high praise from the NAAC Peer Team.

Link to Green Policy - [Green Policy KISS-DU.pdf](#)

Restricted entry of automobiles

KISS-DU is a vehicle-free campus based on notification - No: KISS-DU/103/2017-18 dated 5th December 2017.

Link to the Notification - [Restricted entry of automobiles.pdf \(kiss.ac.in\)](#)

Use of Bicycles/ Battery powered vehicles



Link to Video - [Battery Operated Vehicle](#)

Use of Battery Operated Vehicle by Members of Peer Team Photo



Pedestrian Friendly pathways





Ban on use of Plastic

KISS-DU is a plastic-free campus based on notification - No: KISS-DU/118/2017-18 dated 8th December 2018.

Link to the Notification - [Ban on use of Plastic.pdf \(kiss.ac.in\)](#)

Landscaping with trees and plants

- [Mega Plantation Drive](#)
- [UN75 Mega Plantation](#)
- **Miyawaki Forest**
[KISS-DU shares the credit of being the first-ever Miyawaki Forest site in Odisha - KISS Deemed to be University](#)

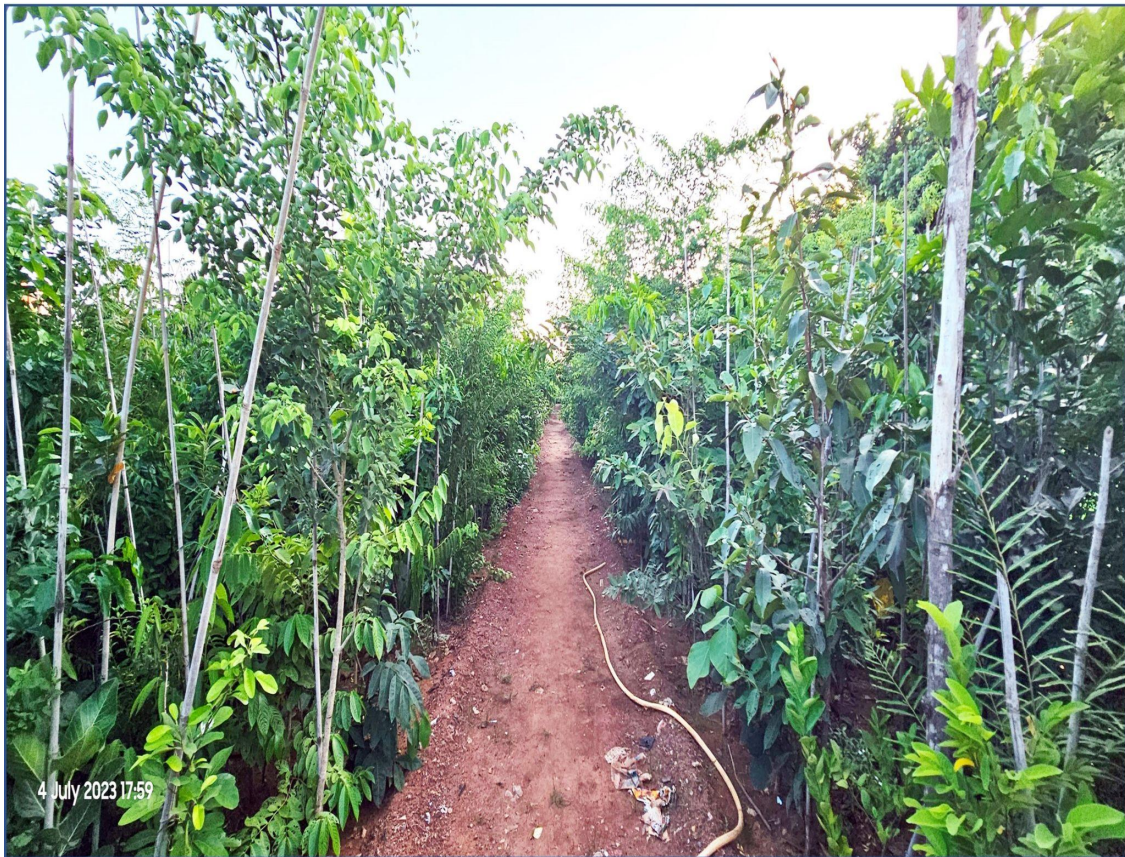

- Green Campus





- Campus Video - [university.kiss.ac.in/docs/Criteria-7/7.1.5_Green_Initiatives/KISS DU New Campus.mp4](http://university.kiss.ac.in/docs/Criteria-7/7.1.5_Green_Initiatives/KISS_DU_New_Campus.mp4)

Link to Website - [Green Initiatives - KISS Deemed to be University](#)